

Appendix 1: Health Districts, District Health Boards, Territorial Authorities and Public Health Services

Health District	District Health Board	Territorial Authority	Public Health Service
Northland	Northland	Far North District Kaipara District Whangarei District	Primary and Community Health Services, Northland DHB
North West Auckland	Waitemata	North Shore City Rodney District Waitakere City	Auckland Regional Public Health, Auckland DHB
Central Auckland	Auckland	Auckland City	
South Auckland	Counties Manukau	Franklin District Manukau City Papakura District	
Waikato	Waikato	Hamilton City Hauraki District Matamata-Piako District Otorohanga District South Waikato District Thames-Coromandel District Waikato District Waipa District Waitomo District Ruapehu District (North)	Health Waikato, Waikato DHB
Tauranga	Bay of Plenty	Tauranga District Western Bay of Plenty District	Toi Te Ora Public Health, Bay of Plenty DHB
Eastern Bay of Plenty		Kawerau District Opotiki District Whakatane District	
Rotorua Taupo	Lakes	Rotorua District Taupo District	
Gisborne	Tairāwhiti	Gisborne District	Public Health Unit, Tairāwhiti DHB
Hawke's Bay	Hawke's Bay	Wairoa District Chatham Islands County Hastings District Napier City Central Hawke's Bay District	Public Health Unit, Hawke's Bay DHB
Taranaki	Taranaki	New Plymouth District South Taranaki District Stratford District	Public Health Unit, Taranaki DHB

Health District	District Health Board	Territorial Authority	Public Health Service
Ruapehu (South) Wanganui	Whanganui	Ruapehu District (South) Rangitikei District Wanganui District	MidCentral Health, MidCentral DHB
Manawatu	MidCentral	Horowhenua District Manawatu District Palmerston North City Tararua District	
Wellington	Capital and Coast	Kapiti Coast District Porirua City Wellington City	Regional Public Health, Hutt Valley DHB
Hutt	Hutt	Lower Hutt City Upper Hutt City	
Wairarapa	Wairarapa	Carterton District Masterton District South Wairarapa District	
Nelson-Marlborough	Nelson Marlborough	Tasman District Nelson City Marlborough District	Public Health Unit, Nelson-Marlborough DHB
West Coast	West Coast	Buller District Grey District Westland District	Community and Public Health, Canterbury DHB
Canterbury	Canterbury	Banks Peninsula District Christchurch City Hurunui District Kaikoura District Selwyn District Waimakariri District	
South Canterbury	South Canterbury	Ashburton District Mackenzie District Timaru District Waimate District	
Otago	Otago	Central Otago District Clutha District Dunedin City Waitaki District	Public Health South, Otago DHB
Southland	Southland	Gore District Invercargill City Queenstown-Lakes District Southland District	

Appendix 2: Drinking-water microbiology questionnaires

Example of distribution zone monitoring 1 screen

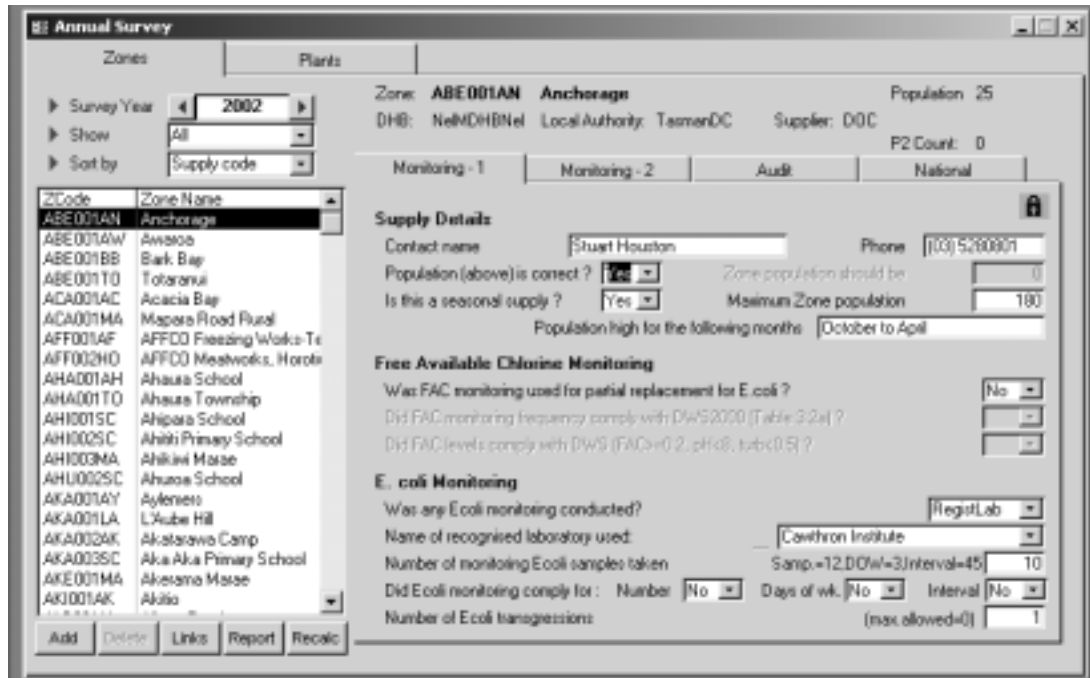

Example of distribution zone monitoring 2 screen

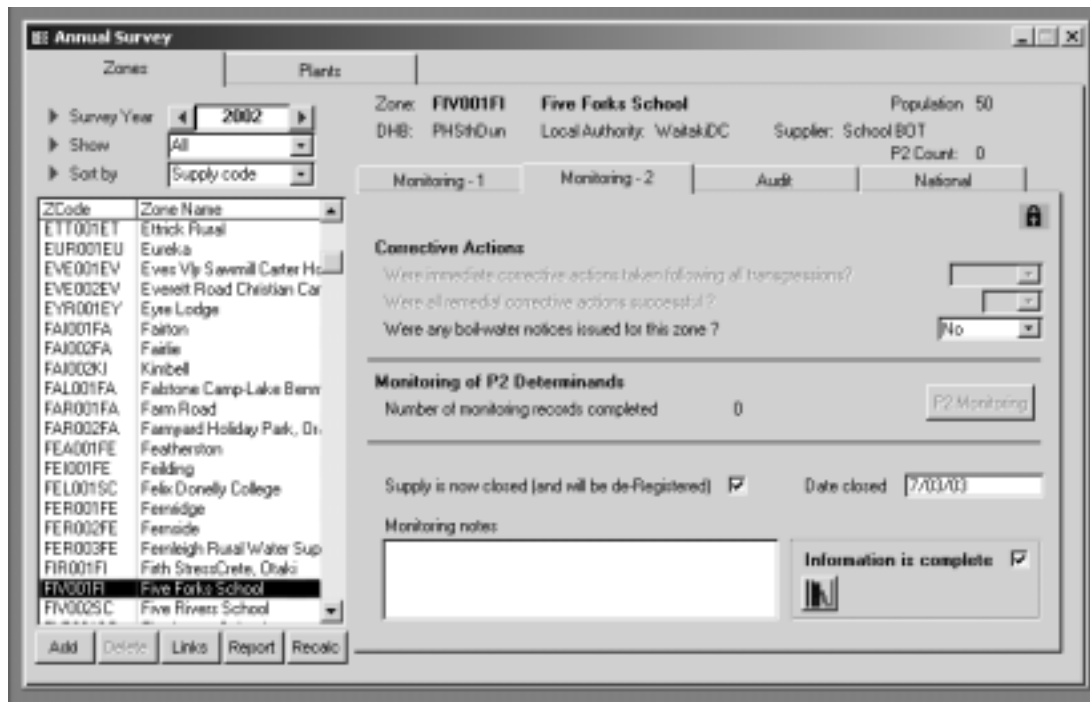

Example of distribution zone audit screen

Example of treatment plant monitoring 1 screen

Example of treatment plant monitoring 2 screen

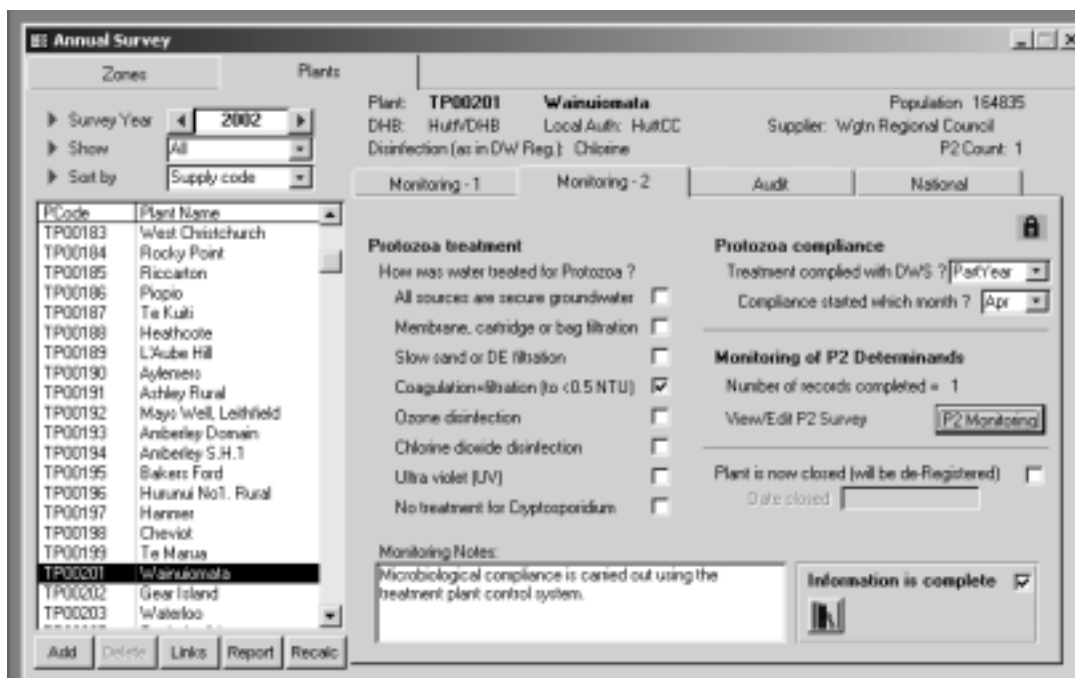

Example of treatment plant monitoring 2 screen – cartridge filter window

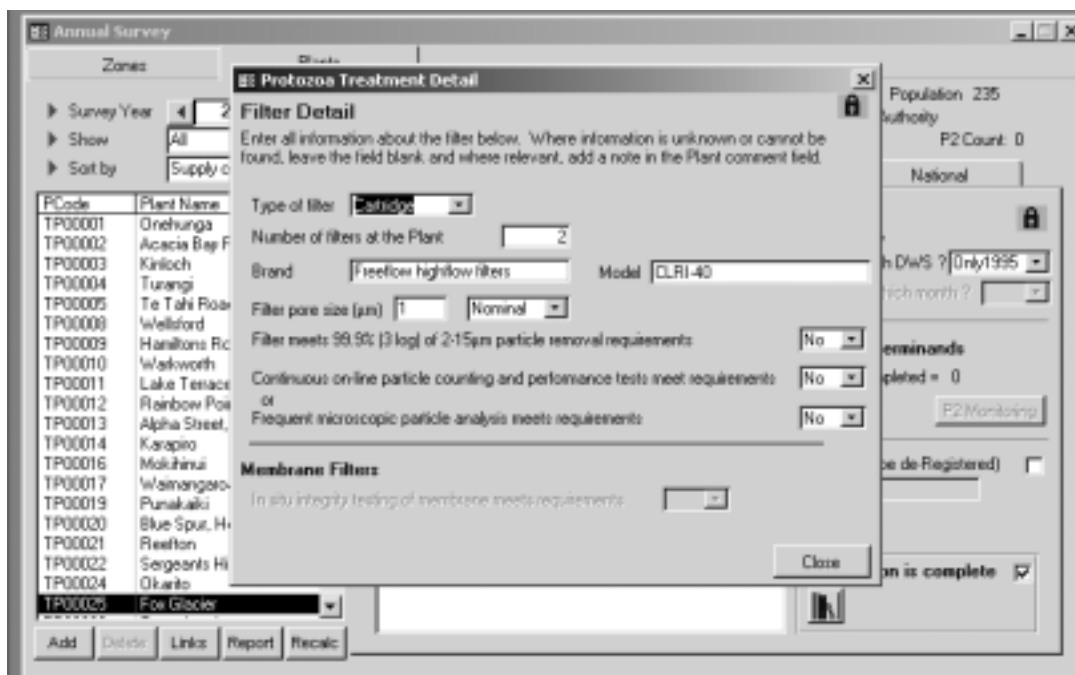

Example of treatment plant monitoring 2 screen – slow sand / DE filter window

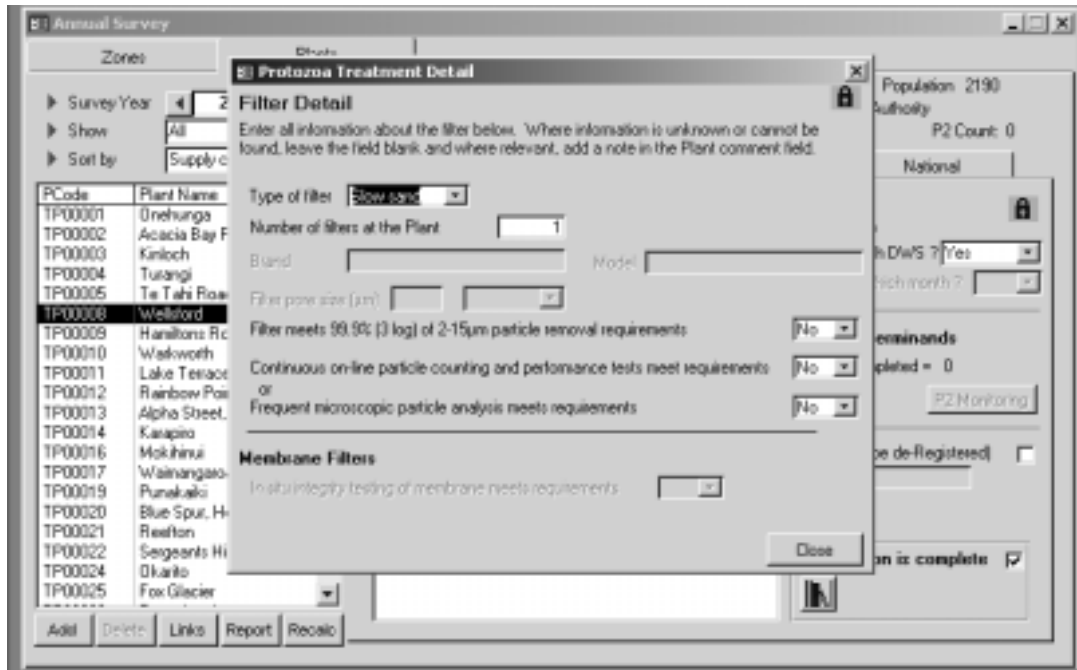

Example of treatment plant monitoring 2 screen – UV window

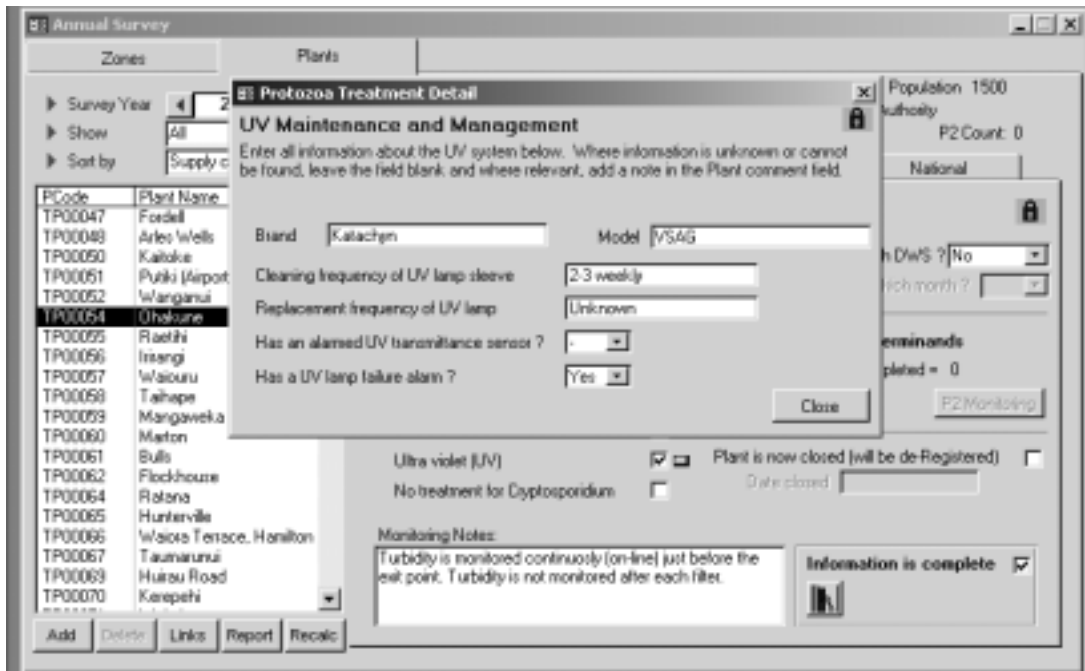

Example of treatment plant monitoring 2 screen – P2 window

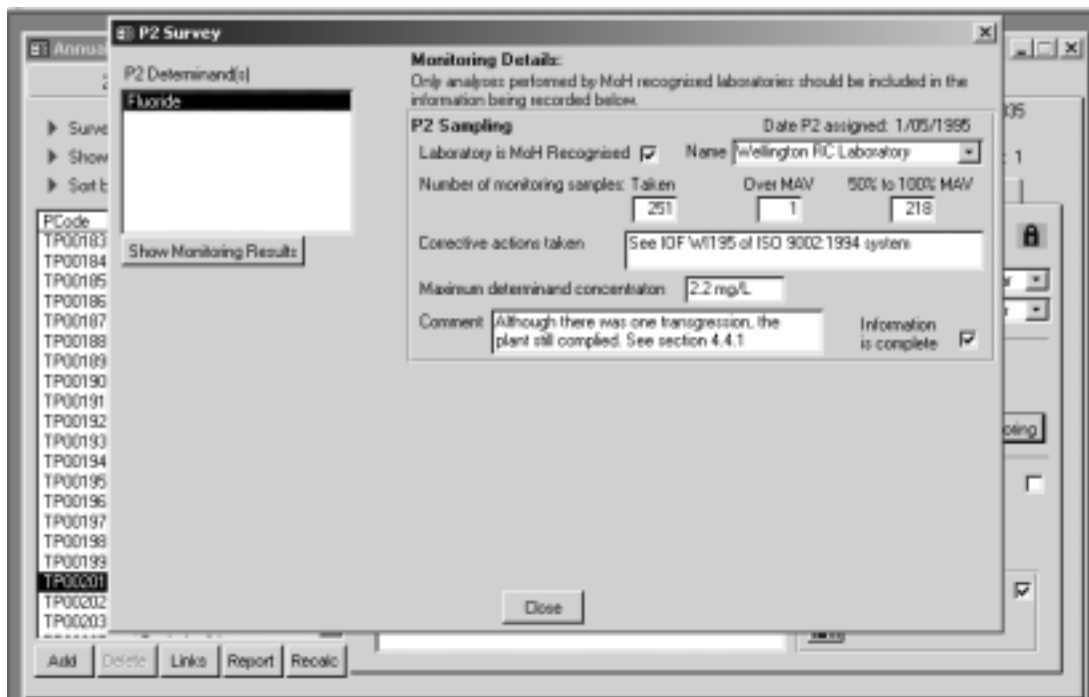

Example of treatment plant audit screen

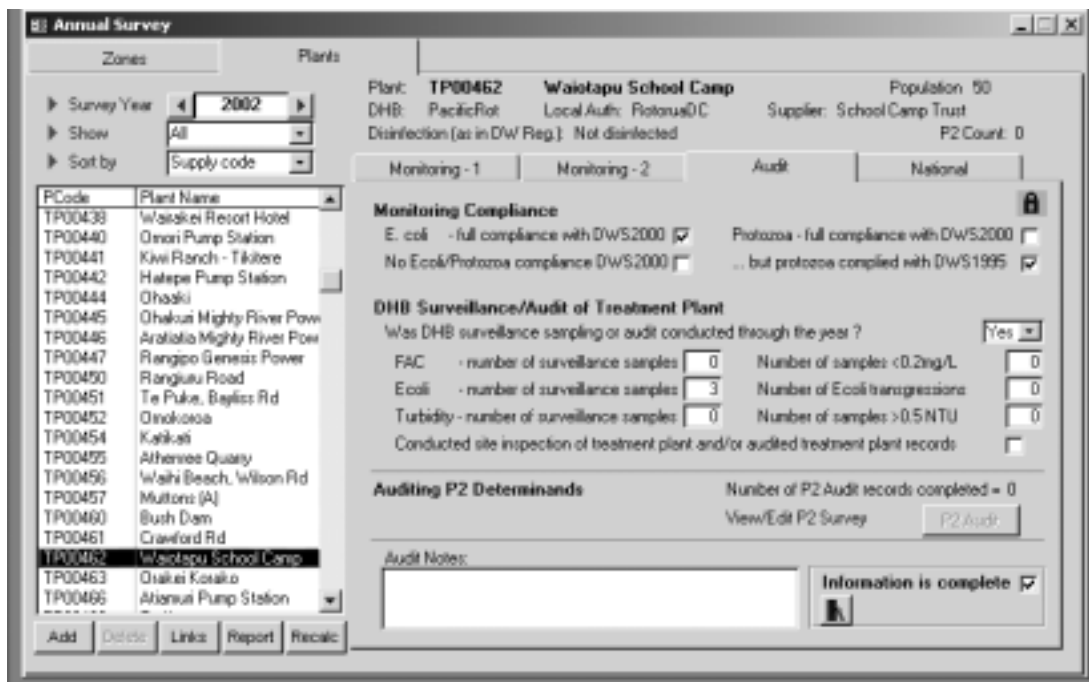

Example of treatment plant audit screen – P2 window

WINZ Water Information New Zealand

File Help

P2 Survey

P2 Determinand(s)

- Arsenic
- Fluoride

Show Monitoring Results

PCode

- TP00047
- TP00048
- TP00050
- TP00051
- TP00052
- TP00054
- TP00055
- TP00056
- TP00057
- TP00058
- TP00059
- TP00060
- TP00061
- TP00062
- TP00064
- TP00065
- TP00066
- TP00067
- TP00069
- TP00070

Monitoring Details:
Only analyses performed by MoH recognized laboratories should be included in the information being recorded below.

P2 Sampling Date P2 assigned: 30/04/1999

Laboratory is MoH Recognized Name Hill Laboratories

Number of monitoring samples: Taken Over MAV 50% to 100% MAV

Taken	Over MAV	50% to 100% MAV
12	0	0

Corrective actions taken

Maximum determinand concentration 0.003

Comment Information is complete

Audit Details:

P2 Audit

Monitoring complies with DWS2000 Yes Month complies from

P2 determinand has been audited: No

Comment Information is complete

Close

Add Delete Links Report Recalc