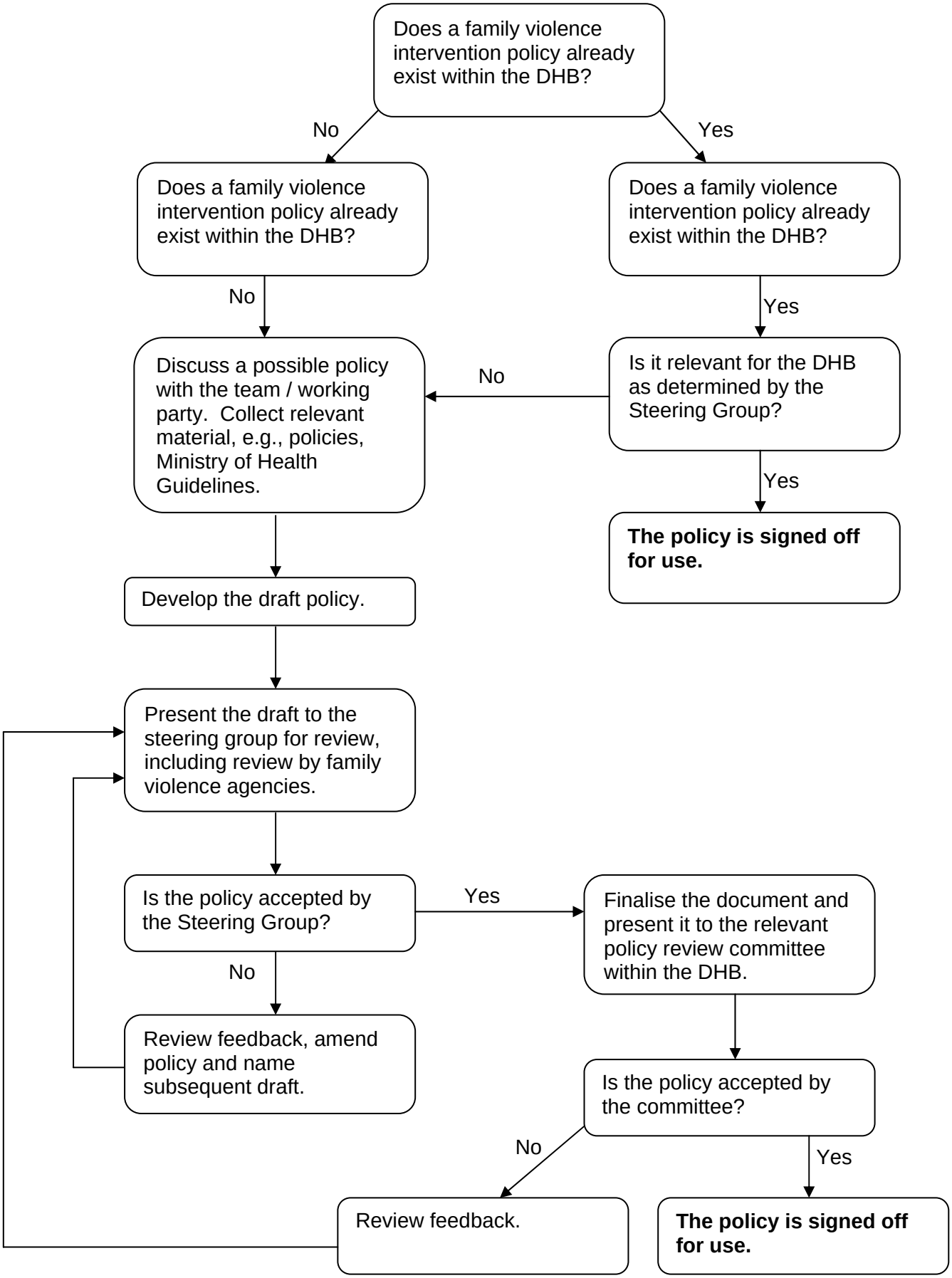# Guide to establishing a family violence intervention policy within the District Health Board